

ELECTRONIC MEDICAL RECORD (EMR) IMPLEMENTATION AS CHANGE MANAGEMENT: PATIENT SAFETY

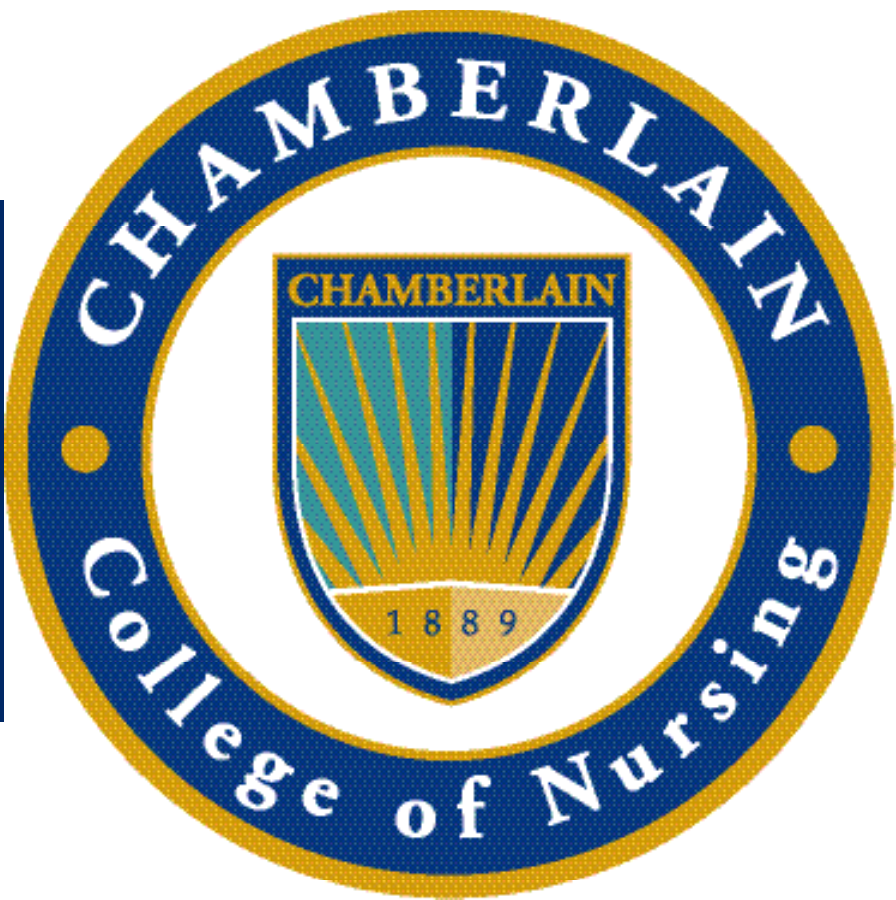

Amy H. Nordo, RN, CPHQ, LNC – Chamberlain College of Nursing Student

chamberlain.edu

Situation

Sense of Urgency

- Third leading cause of deaths is preventable medical errors
- Over 1,000 patients die daily from preventable deaths

Assessment

EMR alone cannot correct the patient safety risks that exist in healthcare today. Root cause analysis guides us to consider the equipment, the process, the management, the people, the environment and the materials as causative factors.

Background

Team Strategies and Tools to Enhance Performance and Patient Safety – Team STEPPS

- Increased nursing satisfaction scores with teamwork from 70 percent (pre-survey) to 95 percent at three and six months
- Improved physician - nursing communication scores from 80 percent to 99 percent at six months
- Outcome measures of zero bloodstream infections
- Marked decline in other nosocomial infections for nine months

EMR technology has not shown the promised patient safety improvements.

- Patient safety risks remain the same since 1999

Recommendation

Integration of Team STEPPS and EMR Implementation

Team STEPPS provides a master trainer certification and provides the quality/patient safety professional with all the resources and lesson plans to institute the program at the master trainer’s institution. One quality or patient safety professional trained in safety culture tools (master trainer) could train the EMR contracted trainers (CT). The additional safety culture training of the CT could be accomplished by restructuring the current training model to utilize some of the time allotted for team building or self-study, so that there would be no additional cost to the EMR implementation project. The master trainer in collaboration with the CTs lead a coach style training lasting approximately two days for the identified Super Users of the EMR. Throughout training the CTs will incorporate tools and skills from Team STEPPS into the existing lesson plans for the EMR, so that the delivery of the information to the end-user will be integrated. This will require approximately two hours of additional in-class time for end users. The super users act as a resource for the EMR and a coach for the patient safety culture.

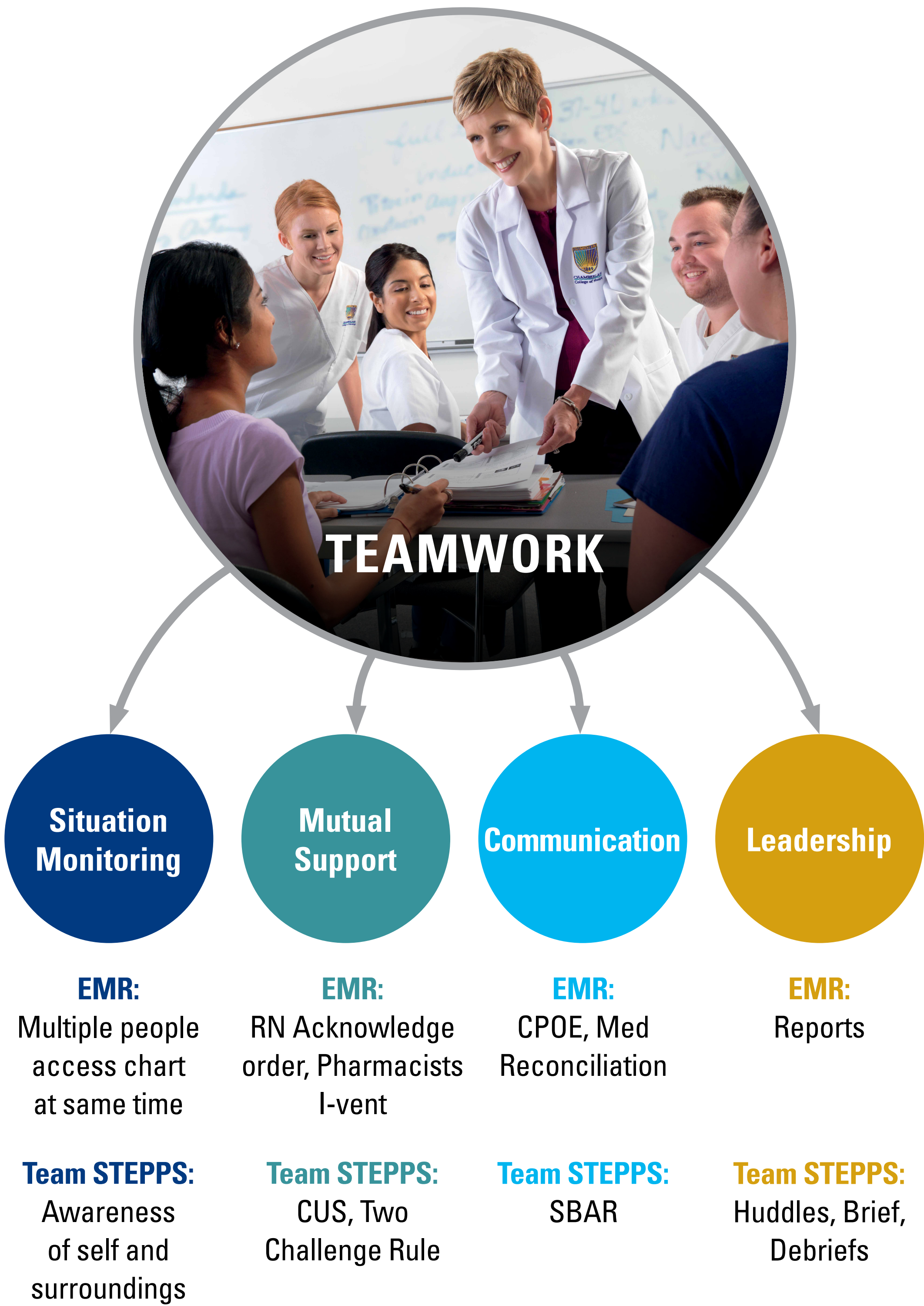

References

Agency for Healthcare Research and Quality. (2006). *TeamSTEPPS™ Guide to Action: Creating a Safety Net for your Healthcare Organization*. AHRQ Publication No. 06-0020-4

Agency for Healthcare Research and Quality. (2014). *TeamSTEPPS™ 2.0 Instructor Manual*. Retrieved from <http://www.ahrq.gov/professionals/education/curriculum-tools/teamstepps/instructor/contents.html>

Benefield, A. (2012). EB108 staff-led innovative efforts to facilitate Team STEPPS training program in a surgical trauma intensive care unit. *Critical Care Nurse*, 32(2), e62.

Joint Commission. (2014). *National patient safety goals: hospital accreditation program*. Retrieved from http://www.jointcommission.org/assets/1/6/HAP_NPSG_Chapter_2014.pdf

Kohn L., Corrigan J., Donaldson M. (2000) *To err is human: Building a safer health system*. Washington, DC: Committee on Quality of Health Care in America, Institute of Medicine, National Academy Press.

U.S. Senate Committee on Health, Education, Labor & Pensions Sub Committee on Primary Health and Aging. (July 17, 2014). *Subcommittee Hearing - More Than 1,000 Preventable Deaths a Day Is Too Many: The Need to Improve Patient Safety*. Retrieved from <http://www.help.senate.gov/hearings/hearing/?id=478e8a35-5056-a032-52f8-a65f8bd0e5ef>

MK-0814-026-A STTI Rising Star - Amy Nordo POSTER

Date	08/25/14	Printed At	100%	Agency	PF
Time	5:00 PM	Round	2		



CHAMBERLAIN
College of Nursing

Job info

Element	Poster	Pages	1 pg
Live	24 x 36"	Folded Size	
Trim	24 x 36"	VDP	<input type="checkbox"/>
Bleed	26 x 38"	Notes	

Approvals

	APPROVED	APPROVED W/ CHANGES	DENIED	DATE	INITIALS
Stephanie Gallo	<input type="checkbox"/>	<input type="checkbox"/>	<input type="checkbox"/>		
	<input type="checkbox"/>	<input type="checkbox"/>	<input type="checkbox"/>		
	<input type="checkbox"/>	<input type="checkbox"/>	<input type="checkbox"/>		
	<input type="checkbox"/>	<input type="checkbox"/>	<input type="checkbox"/>		
	<input type="checkbox"/>	<input type="checkbox"/>	<input type="checkbox"/>		

Pub Info

PRINT	Pub:
	Issue:
	Contact:
OOH	Title:
	Location:
	Prod Co:
	Post Date:
	Quantity:

FINAL CHECKLIST

	INITIALS	INITIALS
Chamberlain Address	<input type="checkbox"/>	<input type="checkbox"/>
Chamberlain Phone 888.556.8CCN (8226)	<input type="checkbox"/>	<input type="checkbox"/>
Chamberlain URL	<input type="checkbox"/>	<input type="checkbox"/>
3-Year BSN Copy	<input type="checkbox"/>	<input type="checkbox"/>
Full Accreditation	<input type="checkbox"/>	<input type="checkbox"/>
Institutional Accred.	<input type="checkbox"/>	<input type="checkbox"/>
Program Accred. BSN, MSN	<input type="checkbox"/>	<input type="checkbox"/>
Program Accred. ADN	<input type="checkbox"/>	<input type="checkbox"/>
State Approval (SCHEV)	<input type="checkbox"/>	<input type="checkbox"/>
State Licensing Code (INDI)	<input type="checkbox"/>	<input type="checkbox"/>
Program Availability	<input type="checkbox"/>	<input type="checkbox"/>
Consumer Disclosure URL	<input type="checkbox"/>	<input type="checkbox"/>
Legal Line	<input type="checkbox"/>	<input type="checkbox"/>
Inventory Code	<input type="checkbox"/>	<input type="checkbox"/>
Production Code	<input type="checkbox"/>	<input type="checkbox"/>
Heat Map Check	<input type="checkbox"/>	<input type="checkbox"/>
Other:	<input type="checkbox"/>	<input type="checkbox"/>